



3  
Households

11  
Individuals

2 bd/1 ba | Building: 1,199 sq ft | Lot: 4,800 sq ft



## PROJECT TIMELINE

2025-2026

Existing single-family home → two newly renovated units (1 x 2BD/1BA + 1 x OBD/1BA JADU)

2027-2028

Detached garage → ADU (1 BD/1BA)

# 5541 TEMPLETON ST

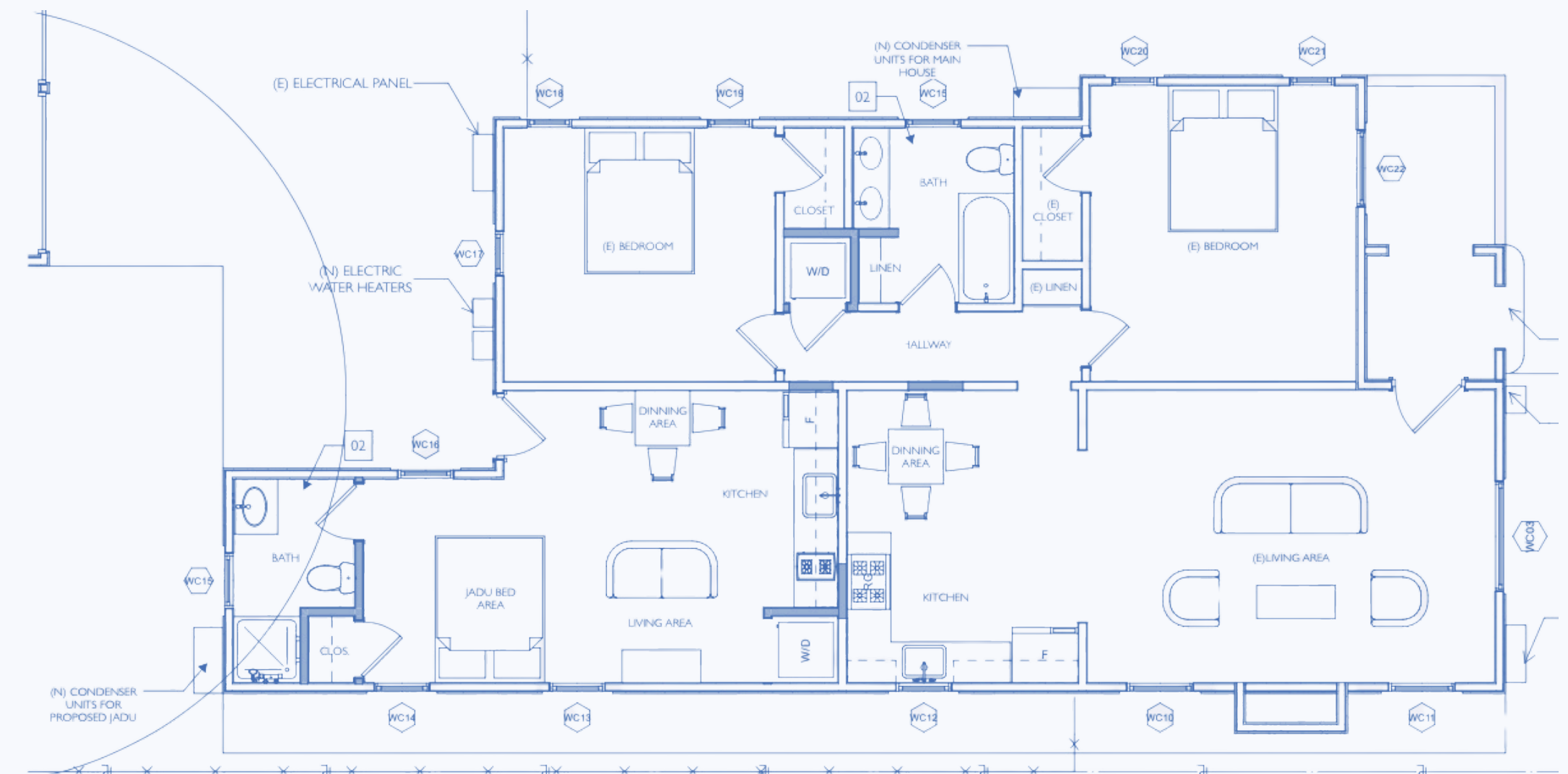

Proposed plan

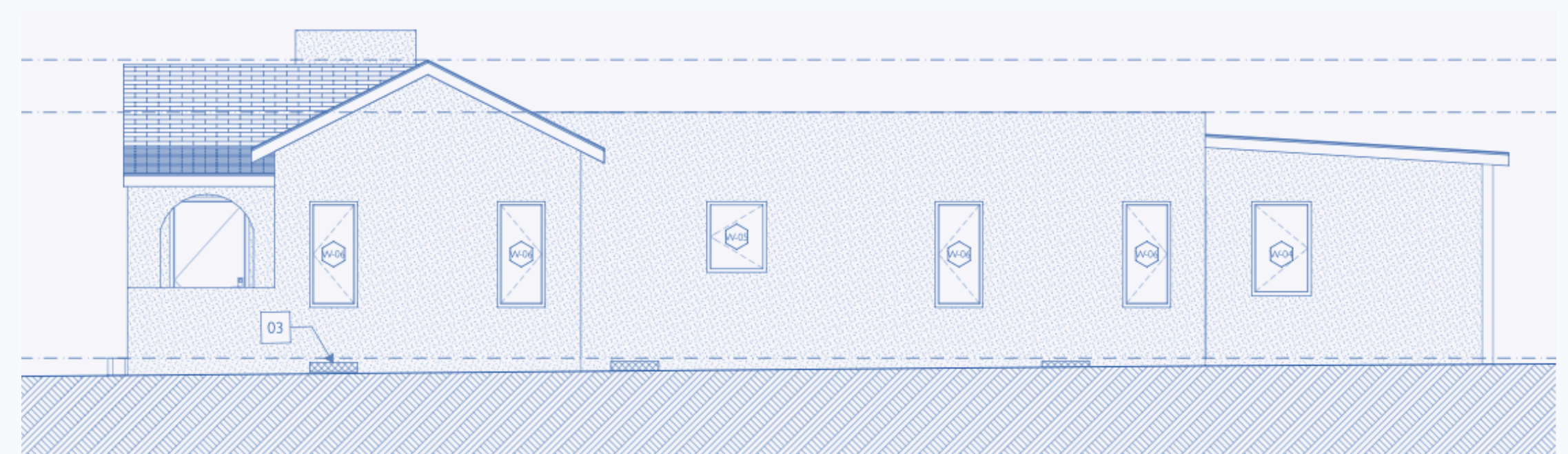
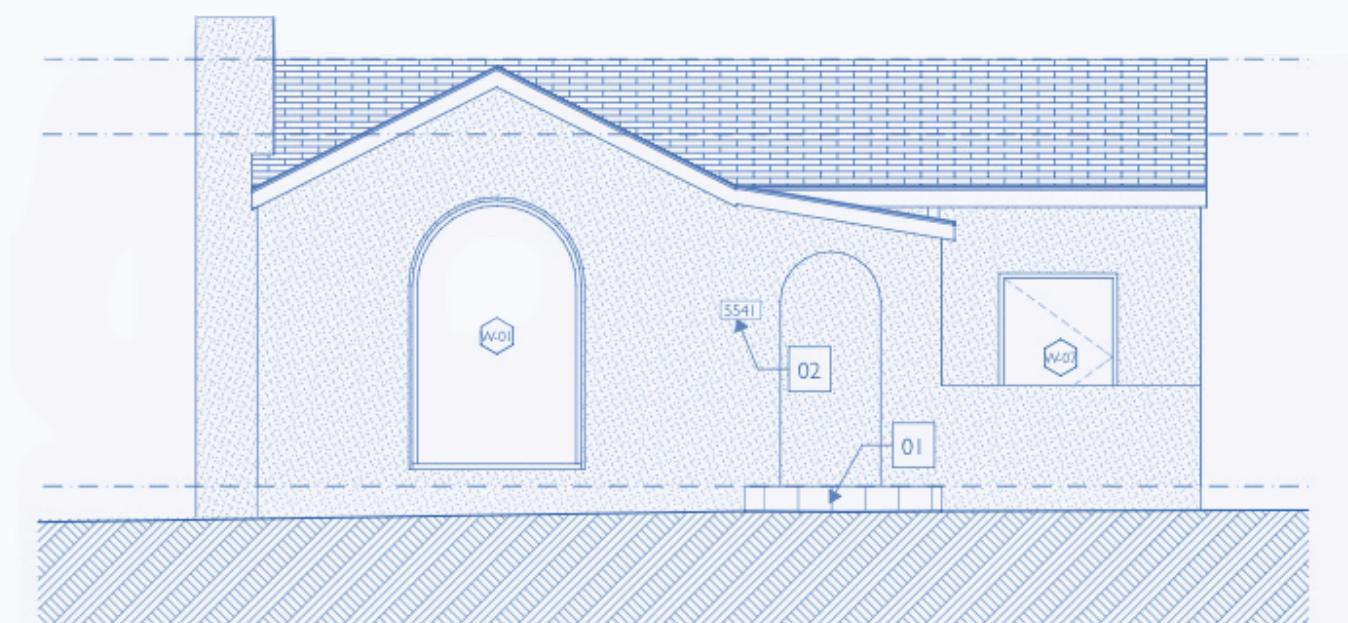

Front and side view of completed project timeline